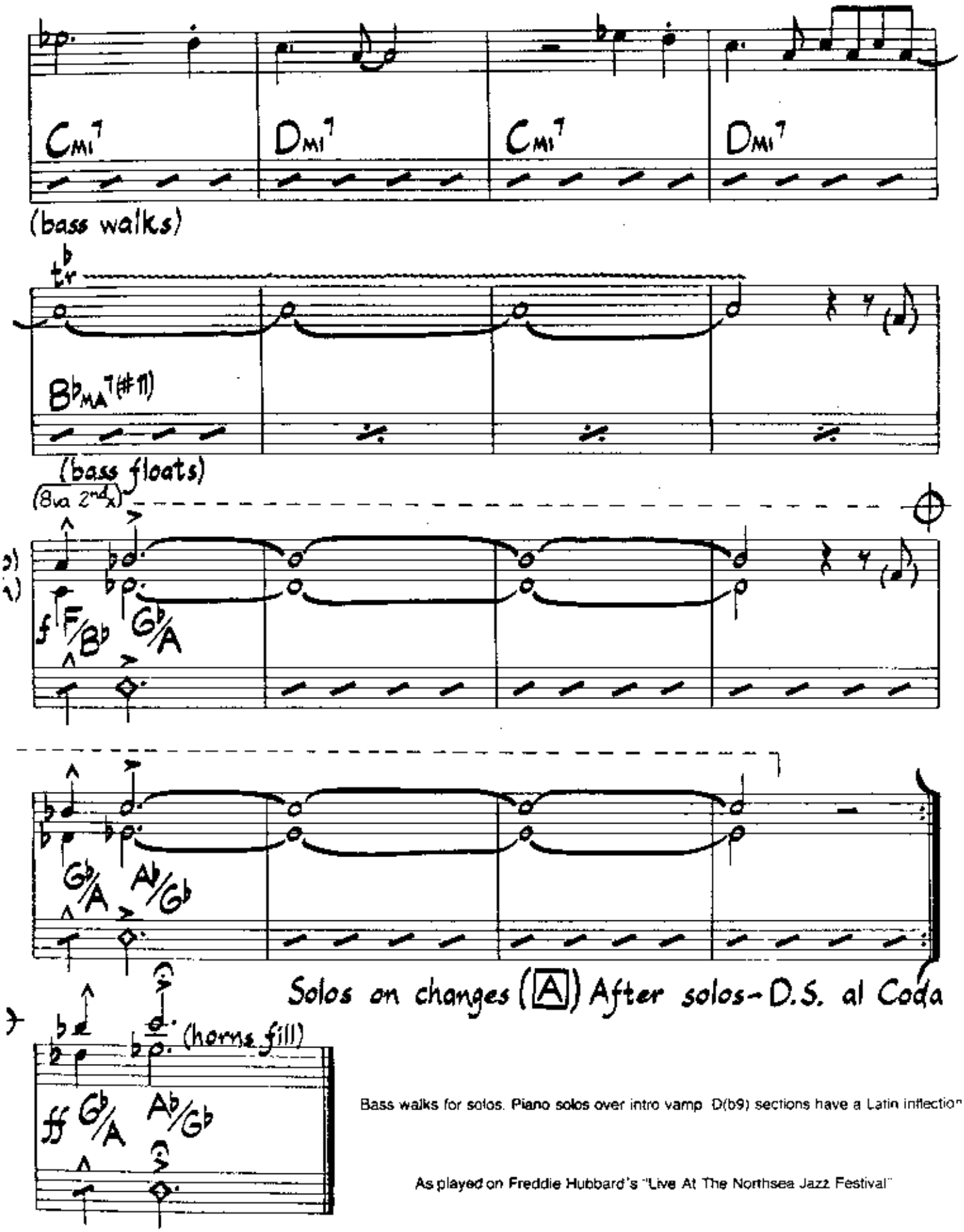

Bass walks for solos. Piano solos over intro vamp. D(b9) sections have a Latin inflection

As played on Freddie Hubbard's "Live At The Northsea Jazz Festival"

Nippon Soul

edium Blues
140

Julian Adderley

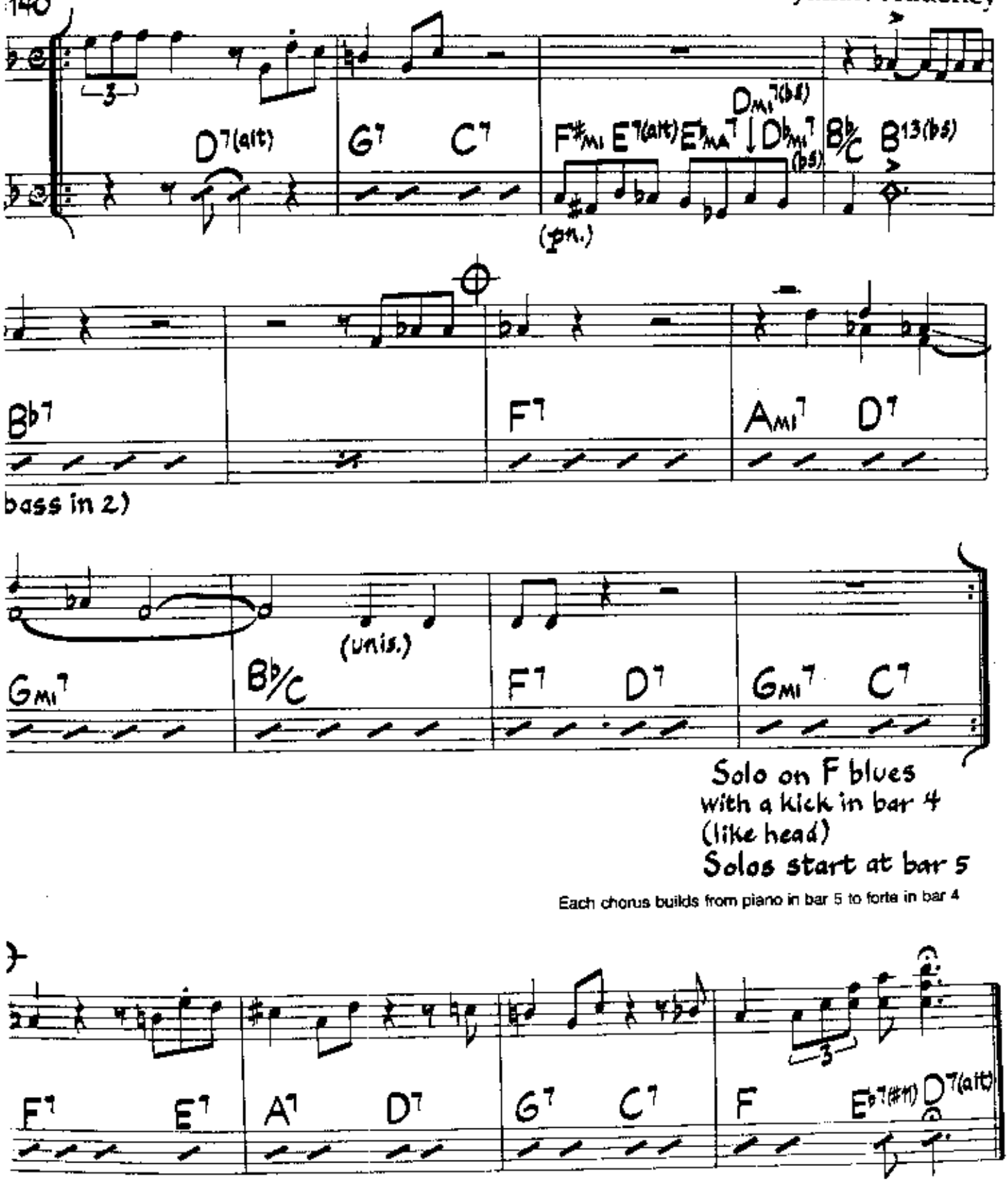

a played on Cannonball Adderley's "Nippon Soul"

© 1962 Upam Music Co., a division of Gopam Enterprises, Inc. Used By Permission

McCoy Tyner